

FRONT ELEVATION

SCALE 1/8" = 1'0" (1:100)

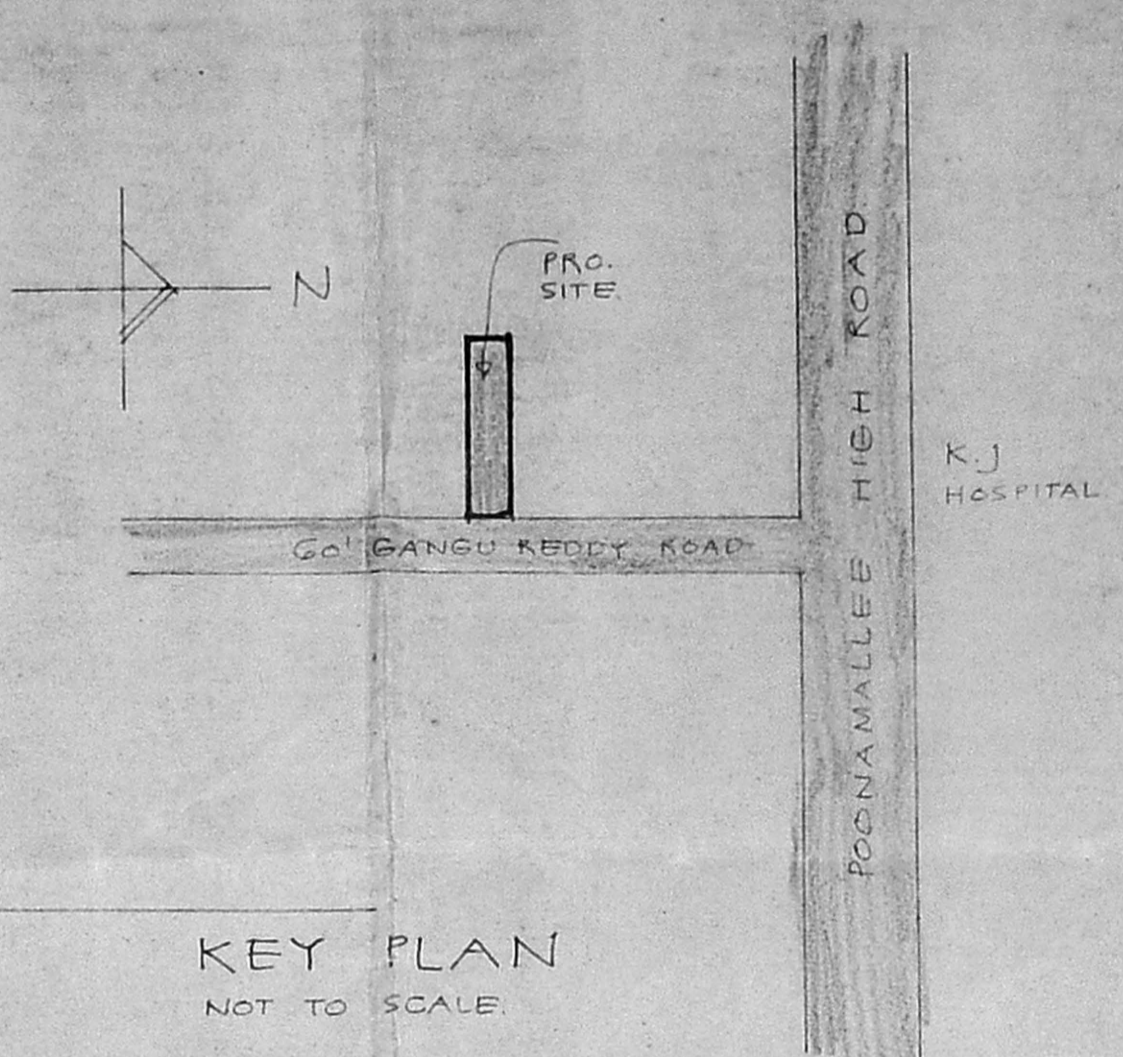

KEY PLAN
NOT TO SCALE

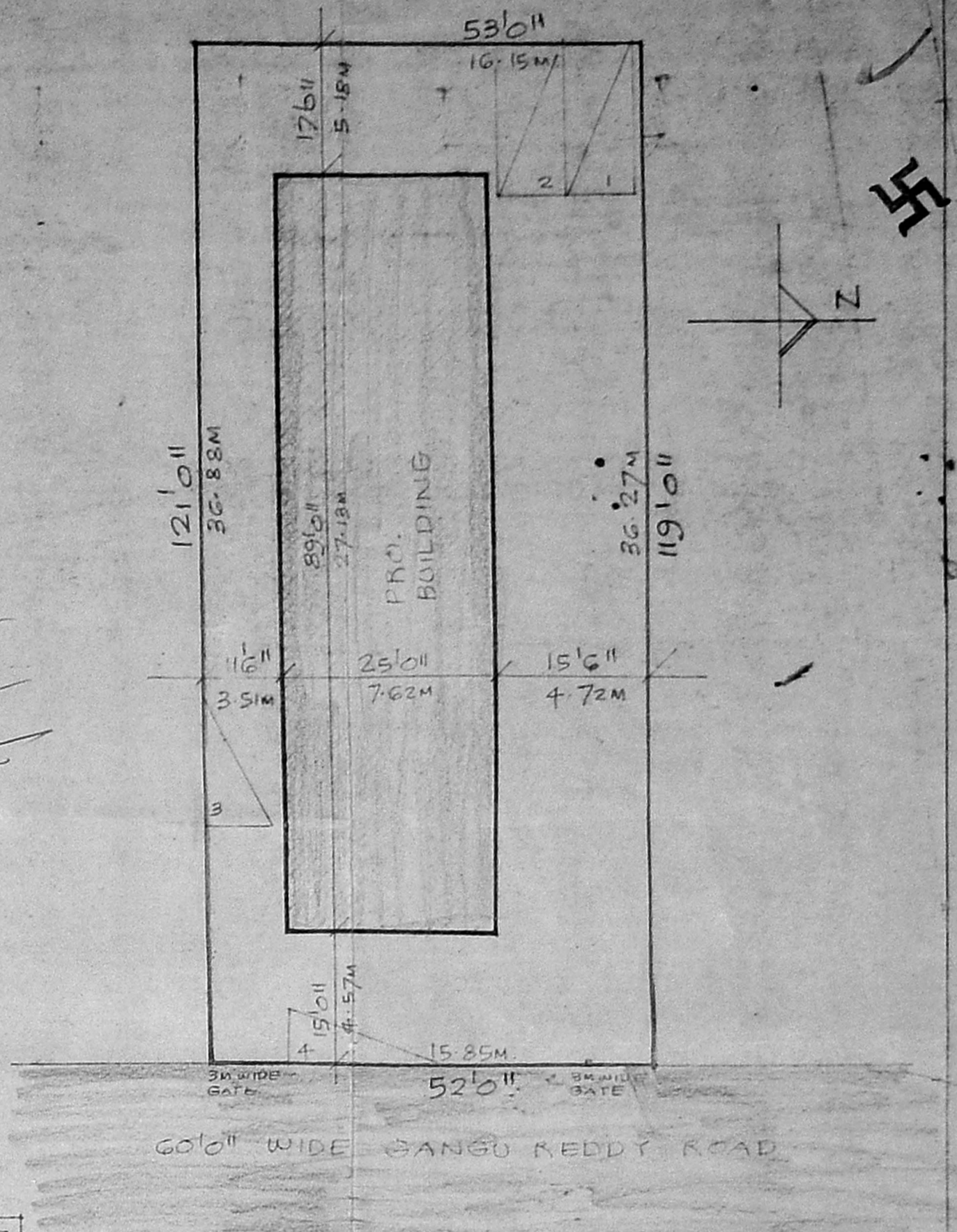

SITE PLAN

SCALE 1/16" = 1'0" (1:200)

Planning Permit No. P/15122/513/93
APPROVED
 SUBJECT TO THE CONDITIONS IN
 THIS OFFICE LETTER.
 No. 1933/192 Date 01.12.93
 FOR MEMBER SECRETARY
 MADRAS METROPOLITAN
 DEVELOPMENT AUTHORITY
 MADRAS - 600 008.

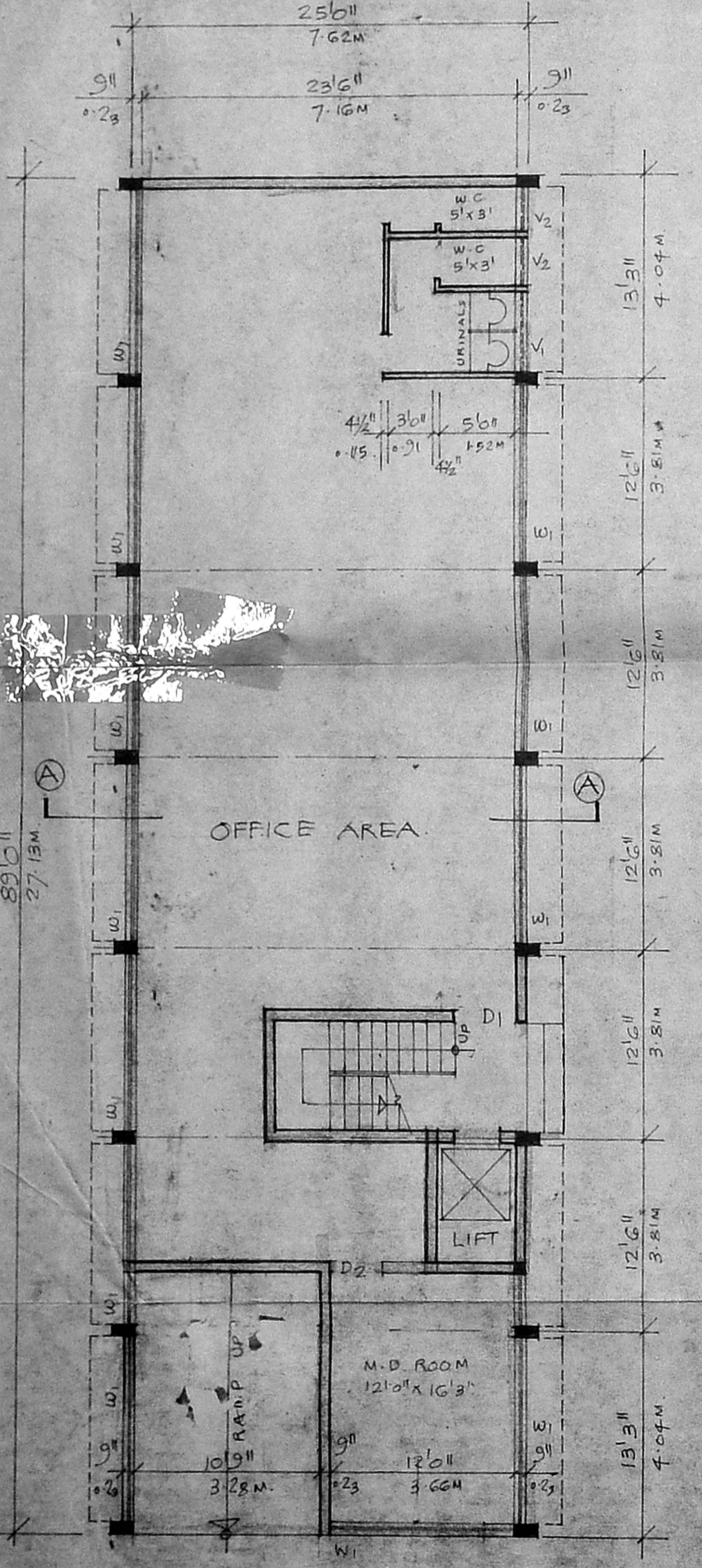

GROUND FLOOR PLAN

SCALE 1/8" = 1'0" (1:100)

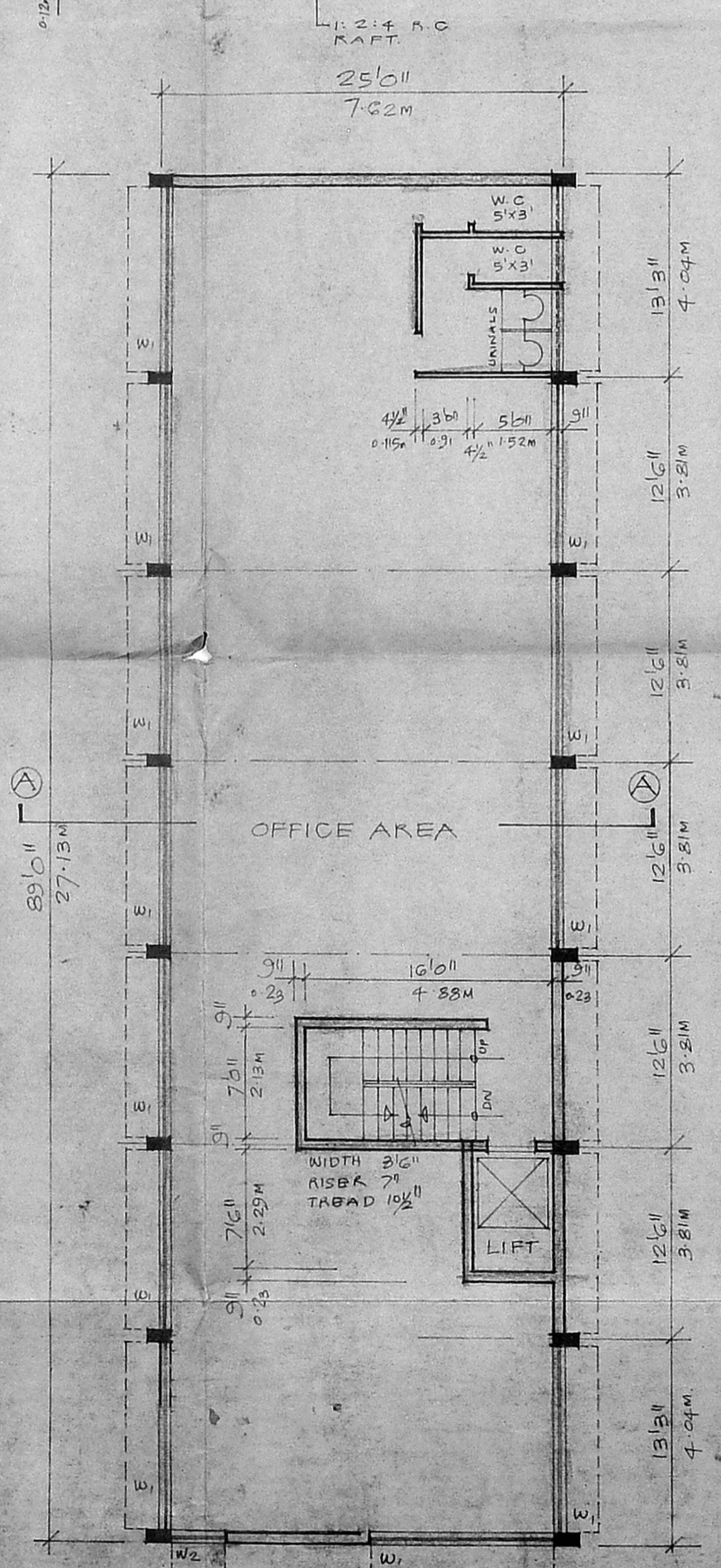

TYPICAL FLOOR PLAN (FIRST, SECOND
THIRD)

SCALE 1/8" = 1'0" (1:100)

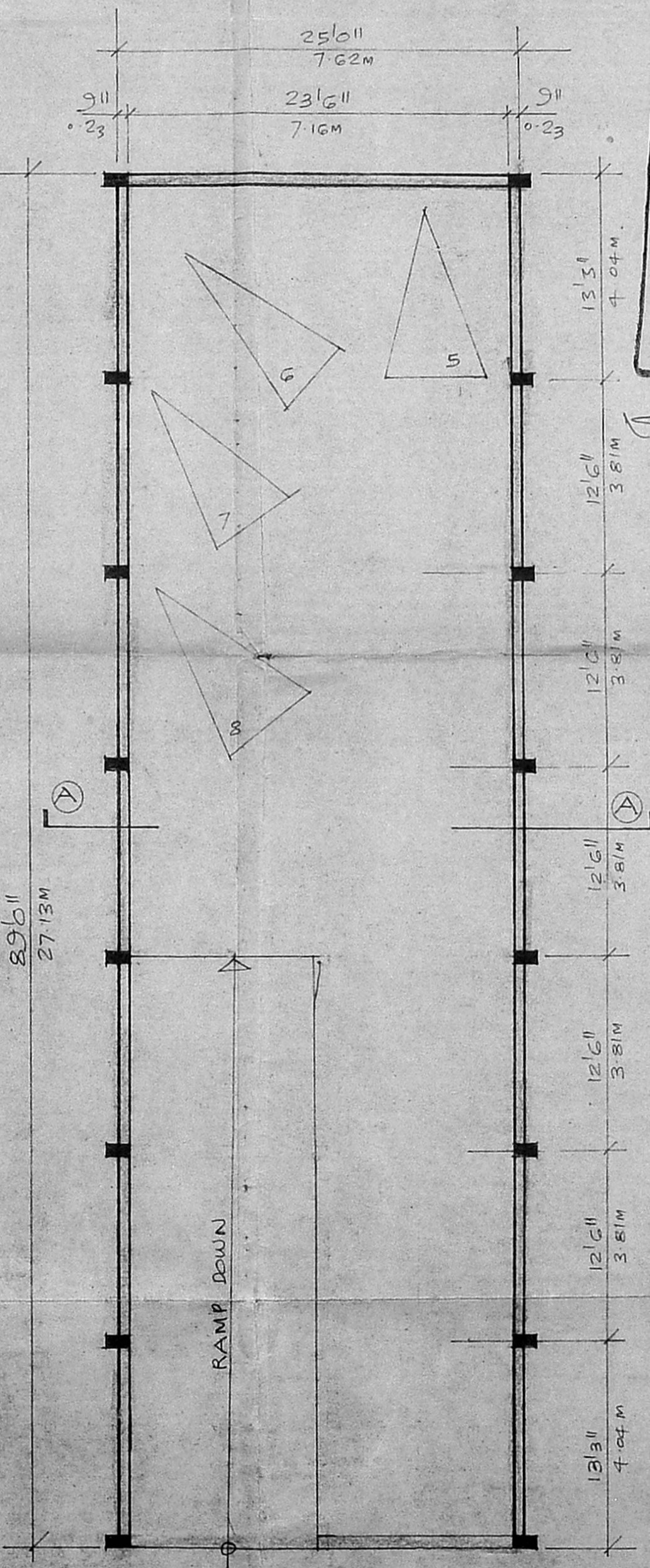

BASEMENT FLOOR PLAN

SCALE 1/8" = 1'0" (1:100)

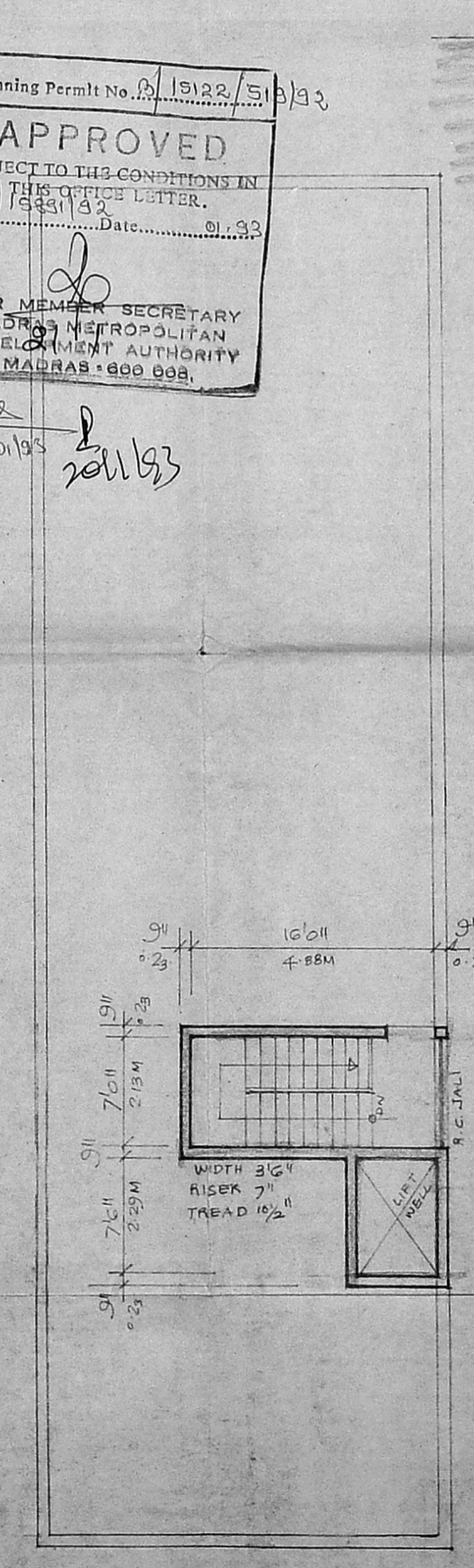

TERRACE FLOOR PLAN

SCALE 1/8" = 1'0" (1:100)

SCHEDULE OF JOINERY

RS1	12'0" x 7'0"	M.S. ROLLING SHUTTER
	3'6" x 2'13"	
D1	4'0" x 7'0"	T.W. FLUSH DOOR
D2	2'6" x 7'0"	T.W. FLUSH DOOR
	0'7" x 2'13"	
W1	11'3" x 4'6"	AL GLAZED WINDOW
	3'5" x 1'37"	

PROPOSED WORK EXISTING ROAD
 PLOT OUTLINE EXG. WORK
PROPOSED OFFICE BUILDING
 FOR DR. MUNIRATHINAM.
 AT NO 127, GANGU REDDY ROAD
 EGMORE, MADRAS
 R.S.N. 793/2 OF BLOCK NO 37.

Signature of Owner: *Munirathinam*
 Signature of Licensed Surveyor: *P. Balakrishnan*
 P. BALAKRISHNAN, B.E.
 Consulting Civil Engineer,
 License Surveyor Class I, 1908
 Corporation of Madras,
 64/2, Koinur High Road,
 Ayanavaram, MADRAS-23.